

Northern Region Timber Program

Jeremy Douse – Northern Region Forester

Jeremy.douse@alaska.gov

907-451-2670



Regional Five-Year Schedule

**DIVISION OF FORESTRY
NORTHERN REGION**

**5 YEAR SCHEDULE OF TIMBER SALES
Fiscal Year
2020-2024**



Submitted By:

Jeremy Douse
Northern Region Forester

Prepared By:

Kevin Meany
Resource Forester

Fairbanks-Delta Area
Department of Natural Resources
State of Alaska
3700 Airport Way
Fairbanks, Alaska 99709
Phone: (907) 451-2600 Fax: (907) 458-6895

- One document for the region
- Develop another FYSTS in 2022
- Public facing web app that displays FYSTS timber sale boundaries.

Alaska DNR Forestry Resources Viewer

[link to the Alaska DNR Forest Inventory Web App](#)



Find address or place

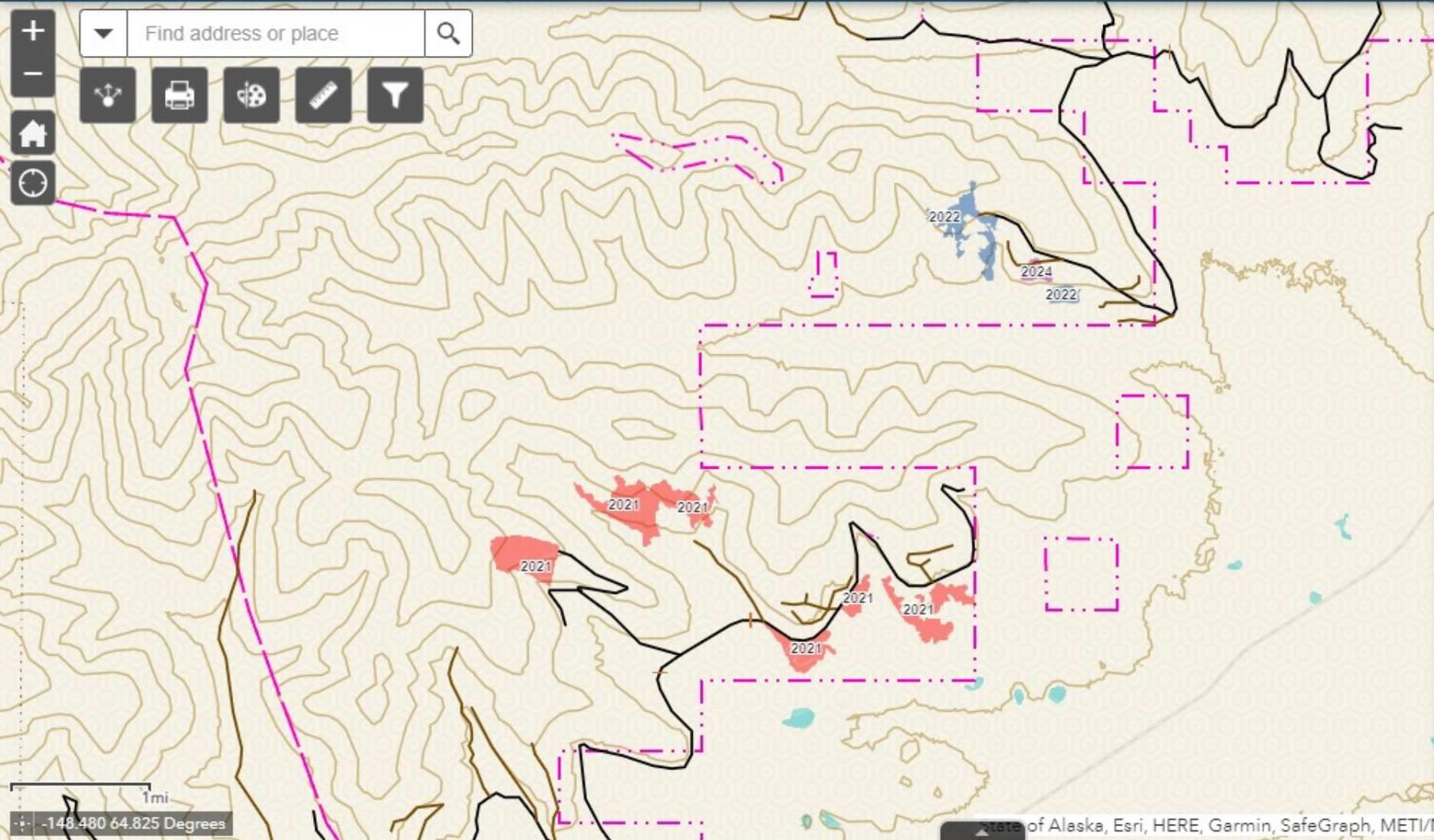

Layer List

Layers

- Alaska DNR Mile Posts
- Alaska DNR Forestry Bridges
- Alaska DNR Forestry Roads
- Five Year Schedule of Timber Sales
- Reforestation
- Alaska DNR Timbersales
- State Forest Boundary
- Resource Management Boundaries
- Alaska 50Ft Contours

2020 Timber Sale Auction Fairbanks/Delta

Birch sales				
Sale Number	Sale Name	Volume (CCF)	Acres	Apprasied Value
NC-1580	Cache Creek Birch Mile 7	146	17	\$3,201.78
NC-1610	Flat Birch	401	35	\$8,793.93
			52	\$11,995.71
Spruce Sawtimber sales				
Sale Number	Sale Name	Volume (CCF)	Acres	Apprasied Value
NC-1637	Halfaspruce #3	519	35	\$14,962.77
NC-1705	Rowland #2	2199	78	\$63,397.17
NC-1707	Deja View #2	1830	74	\$52,758.90
NC-1808	Big Bend Spruce	165	10	\$4,756.95
			197	\$135,875.79
Salvage Sales				
Sale Number	Sale Name	Volume (CCF)	Acres	Apprasied Value
NC-1655	Mississippi Salvage #12	118	24	\$2,360.00
NC-1656	Mississippi Salvage #13	220	44	\$4,400.00
NC-1805	Skinny's salvage	541	36	\$10,820.00
			104	\$17,580.00
Total			353	\$165,451.50

Active Timber Contracts

Area	Active Sales
FAS	19
DAS	9
TAS	6
CRS	1
Northern Total	35

New Sales Sold

Timber Sales Sold (CY2020)

Area	Number of Sales	Acres of new sales sold	Volume sold (CCF)	Sale Value
FAS	4	112	1188	\$36,964.00
DAS	5	256	419	\$8,498.00
TAS	3	25	99	\$1,100.00
CRS	1	9	73	\$2,044.00
Total	13	402	1779	\$48,606.00

Fairbanks Year 2

July 1, 2020 to June 30, 2021

Year	Sale No.	Sale Name	Legal Description	Acres	Species	Volume	Area Plan	Management Unit	Remarks
2	NC-1443	Canyon Spruce South	Sections 22, 23, T7S, R6E	155.9	Spruce	250,000	TVSF	7B	Birch Lake/ Tower Rd area
2	NC-1539	Grouse View #1	Sections 22, 23, T3S, R6W	95.7	Aspen	170,000	TVSF	5A	Nenana Ridge Rd area
2	NC-1551	Hastings Salvage #1	Sections 23, 24, 25, 26, T3N, R3W	77.3	Spruce	128,569	TVSF	4A	Pending access easment agreement with FNSB
2	NC-1583	Loop Birch #2	Sections 8 T3S, R5W	39.5	Birch	67,200	TVSF	5A	Nenana Ridge Rd area
2	NC-1591-1	Standard East	Sections 7,18/10,11,12,13 T1S R4W/5W	327.4	Mixed	824,000	TVSF	4C	Value Added Sale, FLUP/BIF previously reviewed
2	NC-1631	Yukon Crossing	Sections 3-4,7-11,14-17,20-21,T8S,R9E	2265.1	Mixed	5,265,600			Galena Biomass Sale
2	NC-1801-F	Nenana Spruce #3	Sections 3, 4 T5S, R8W	41.8	spruce	131,670	YTAP		SW of Nenana
2	NC-1802-F	Nenana Spruce #4	Sections 3, 4 T5S, R8W	11.4	spruce	35,910	YTAP		SW of Nenana
2	NC-1802-F	Nenana Spruce #4	Sections 3, 4 T5S, R8W	15.0	spruce	47,250	YTAP		SW of Nenana
2	NC-1802-F	Nenana Spruce #4	Sections 3, 4 T5S, R8W	23.0	spruce	72,450	YTAP		SW of Nenana
2	NC-1805-F	Skinny's Fire Salvage	Sections 3, 4 T5S, R8W	19.3	spruce	460,100	TVSF	5A	May require Land Use Permit from AK DNR for access
2	NC-1806-F	Two Rivers Junction #3	Sections 3, 4 T5S, R8W	22.0	Birch	37,400	TVSF	6	Two Rivers area
12	# OF SALES		Total Acres	3093.3	Sp Saw	665,849			
					Fiber	6,824,300			

TVSF means Tanana Valley State Forest

TRAP means Tanana Basin Area Plan

Year 2

Delta

CF volume of Tanana Valley State Forest, Delta Block sales = 207,220 120,700

CF volume of Tanana Basin Area Plan sales 0 0

Year	Sale No.	Sale Name	Legal Description	Acres	Species	Volume	Area Plan	Management Unit	Remarks
2	NC-1655-D	Mississippi Fire Salvage #12	Section 17, T9S, R9E	23.6		0	ETAP	D21	Spruce Fuelwood Burned
					Spruce	11,785			
2	NC-1656-D	Mississippi Fire Salvage #13	Section 15, T9S, R9E	44.0		0	ETAP	D21	Spruce Fuelwood Burned
					Spruce	22,009			
2	NC-1706-D	Rowland #6	Sections 1,36, T6S,75, R9E,	47.9	Spruce	851,000	TVSF	8C	Formerly a unit of NC-1374-D, ADL#417917
					Mixed	150,000			
2	NC-1707-D	Deja View #2	Sections 12, 13 T8S, R10E	75.2	Spruce	165,525	TVSF	9A	Spruce Sawlog/Fuelwood
						0			
4	# OF SALES		Total Acres	190.8	Sp Saw	1,016,525			
					Fiber	183,794			

TVSF means Tanana Valley State Forest
 TBAP means Tanana Basin Area Plan
 All Sales are on State Land. All volumes are in cubic feet

Tok

July 1, 2020 to June 30, 2021

Year	Sale No.	Sale Name	Legal Description	Acres	Species	Volume	Area Plan	Management Unit	Remarks
2	NC-1162-T	Tok River Block A #3	Section 15, T16N, R12E	13.8	Spruce	48,400	TVSF	14	Previous reviewed as NC-837-T
					Spruce	8,900			
2	NC-1162-T	Tok River Block A #3	Section 15, T16N, R12E	9.1	Spruce	48,400	TVSF	14	Previously reviewed as NC-837-T
					Spruce	8,900			
2	NC-1171-T	Tok Hazardous Fuels #3	Section 7, T18N, R12E	90.7		0	ETAP	U-21	
2	NC-1172-T	Tok Hazardous Fuels #4	Section 8, T18N, R12E	56.7	Spruce	97,100	ETAP	U-21	
					Spruce	77,300			
2	NC-1179-T	Loran Station Sale	Sections 18, 19, T18N, R14E	79.9		0	ETAP	U-34	
					Spruce	123,200			
5	# OF SALES		Total Acres	250.3	Sp Saw	96,800			
					Fiber	315,400			

TVSF means Tanana Valley State Forest
 ETAP means Eastern Tanana Area Plan
 All Sales are on State Land. All volumes are in cubic feet

Personal Use

Area	Number of Permits	Receipts
Fairbanks	953	9530
Delta	148	1480
Tok	160	1600
Copper River	129	1290
		\$13,900.00

Fairbanks area logging roads status Alaska Division of Forestry

Find address or place

Map navigation controls: Home, Full Screen, Print, Info, Scale (10mi), Coordinates (-147.668 64.707 Degrees)

Damage Other
Date 8/3/2020, 12:00 AM
Name DOF-Allaby
Comments Gate: University Research Area, no highway vehicles. Will be unlocked for September hunting season
Attachments:
 No attachments found

[Zoom to](#)

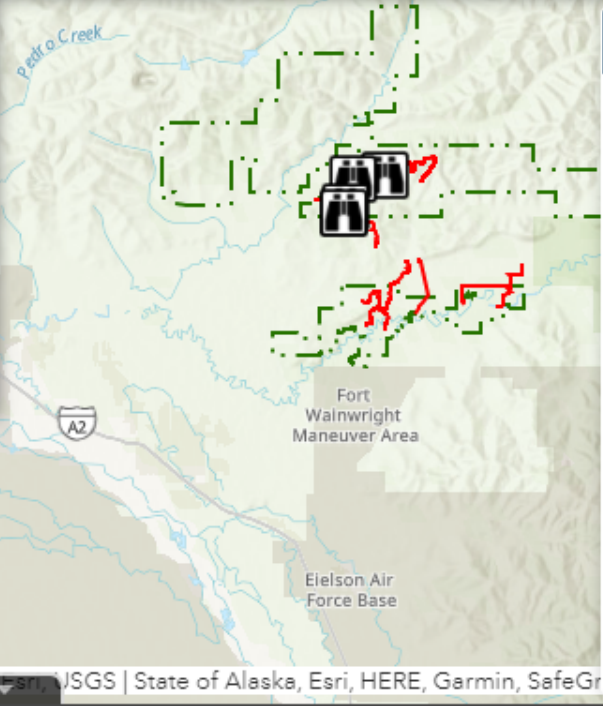

Legend

- Logging Roads Observations
 - Logging Roads Observations
- Logging Roads Plowed Status
 - Y
 - N
- Personal Use Firewood Cutting Area
 -
- State Forest Boundary
 -

Logging Roads Status

Options | Filter by map extent | Zoom to | Clear selection | Refresh

Road Name	Access	Comments
Bonanza Creek Road	ATV	UAF Research Area, GATED. No highway vehicles. Will be unlocked for September hunting season.
Cache Creek Road	Truck	6/12/20: Road edge brushed and washouts repairs
Nenana Ridge Road	ATV	7/1/20: Washout near mile~1

features 0 selected